



Credentials Portfolio 2016 – Leisure & Hospitality



About us

- Based in the UAE since 1999, John & Glynis Rabone set-up R&R Design with the aim of delivering a level of retail design to compare with US & European standards. R&R today utilises a team of highly experienced, professional & talented designers.
- We specialise in Retail, Leisure & Hospitality, and Commercial design sectors with a dedication & passion to deliver effective & inspiring design solutions
- We have a wealth of experience to bring international quality & standards of interior design to create outstanding branded environments
- Our role is primarily conceptual design and detailed design development. Acting as lead consultant to supervise design issues
- Our network of tried and tested associates provides a wealth of strategic and tactical support resources



Our clients include



MARKS & SPENCER



LONDON



CIPRIANI



RAKBANK

BVLGARI



HARVEY NICHOLS

LE CLOS
FINEST WINES



YVES SAINT LAURENT

GUCCI



BOUCHERON
PARIS



LifeFitness



BANANA REPUBLIC

Health First
Pharmacy



sample central



DHAMANI

One&Only

Royal Mirage, Dubai



Le MERIDIEN
starwood
Hotels and
Resorts



KitchenKraft



RAWBANK

next

Reem Al Bawadi



Alghanim INDUSTRIES



COOPER



BAZAAR CAFE

ماركة
Marka

What we offer

Comprehensive interior design & concept architecture / master planning packages including:

- Concept design and brand development
- Site specific feasibility studies
- Detailed design development
- Working drawing packages & design standards manuals
- Tender negotiation & site design administration
- Tailored scope of services to suit each Client & Project



Mood Board

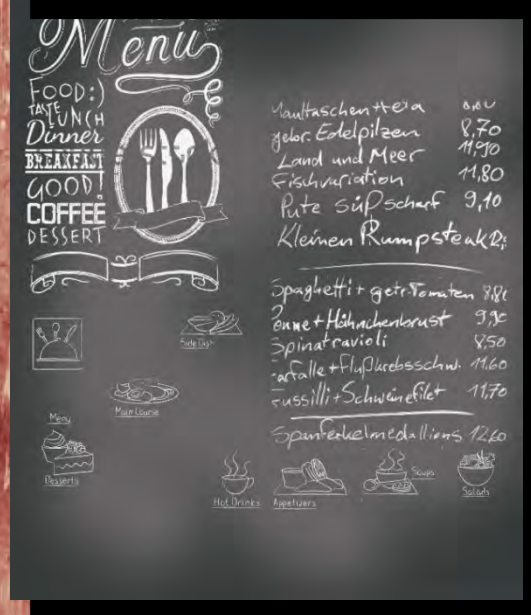



Sketch Design

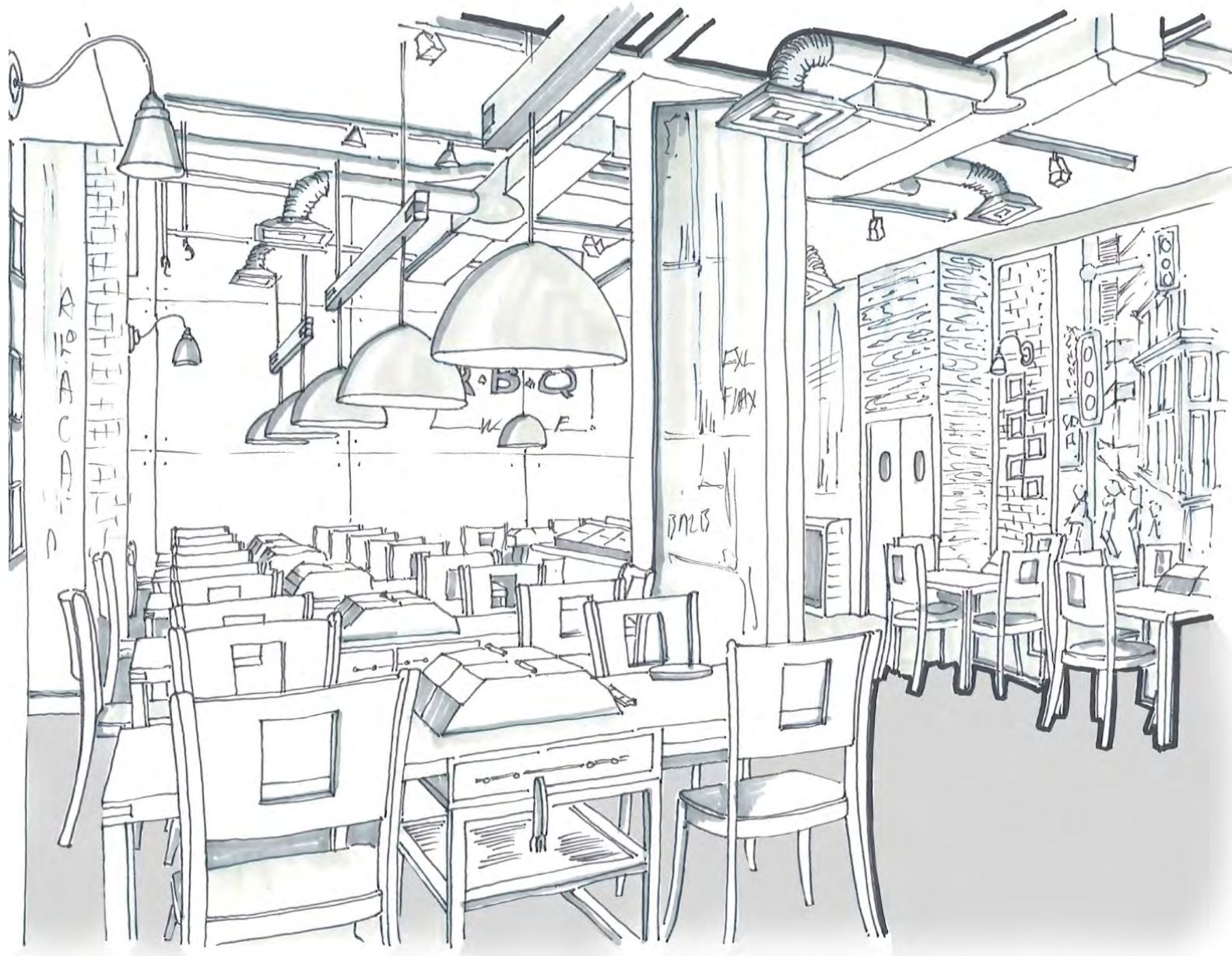

Space-Planning

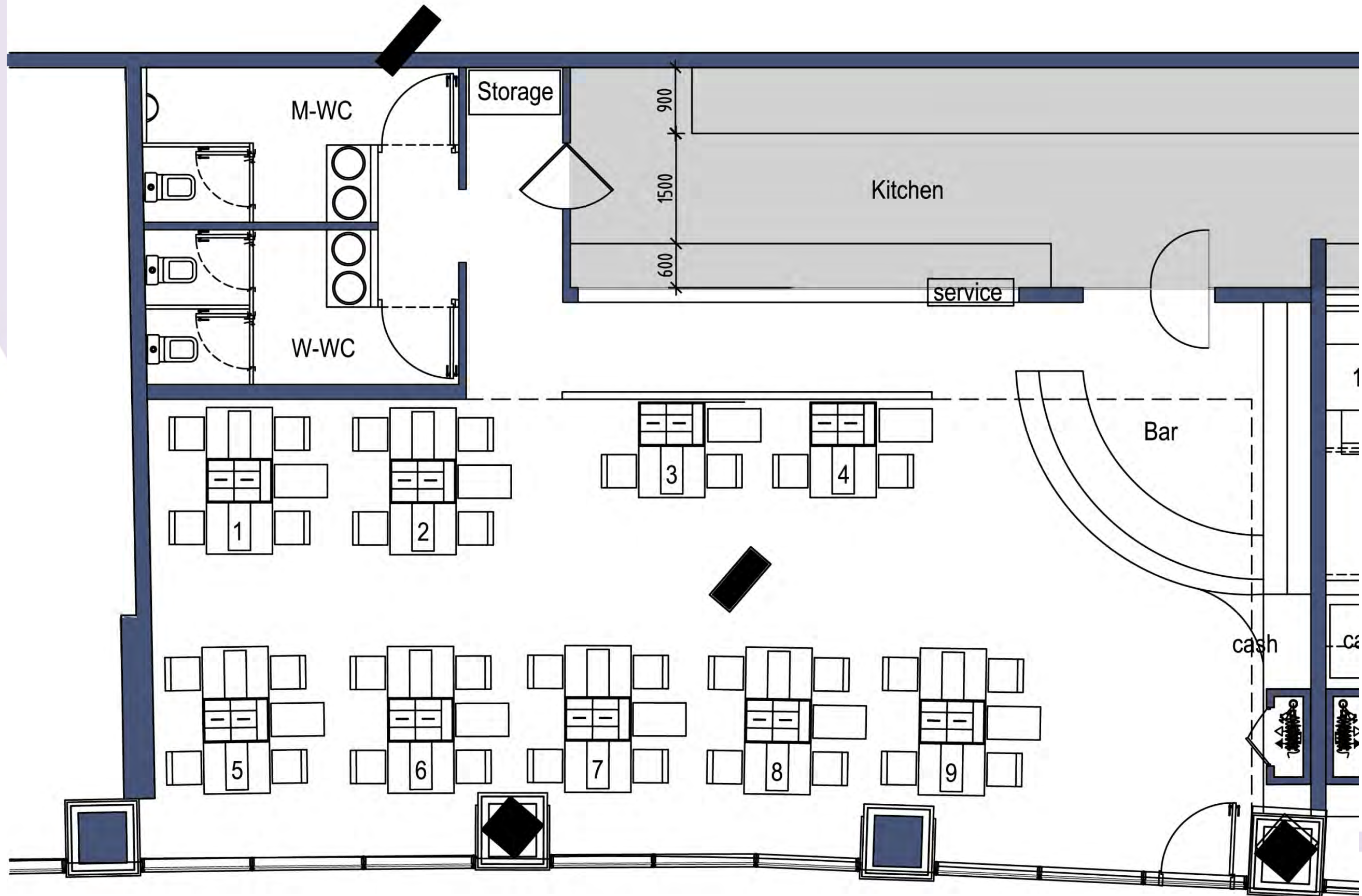



3D Space-Planning



Draft Concept Visuals



Final Concept Visuals



Detailed Design

DOOR NO.	LOCATION	STRUCTURAL OPENING	DOOR SIZE	DOOR TYPE	DESCRIPTION	COMMENTS	HANDLE	LOCK	CLOSER	COMMENTS
GROUND FLOOR						IRON MONGERY				
D-01	MAIN ENTRANCE	1000 X 2155	1000 X 2100	TYPE 1	NEW GLAZED DOOR TO EXISTING GLAZED STRUCTURE		✓			LOCK POSITION TO SUIT LANDLORD AND CLIENT REQUIREMENTS
D-02	DOOR TO KITCHEN	1250 X 2150	1200 X 2100	TYPE 2	SOLID LAMINATED 2 HR FIRE RATED DOOR REF.TBC		X			
D-03	STAFF TOILET	750 x 2150	700 x 2100	TYPE 3	LAMINATED	AS DETAIL 2	DOOR HANDLE/ KICK PLATE	✓	✓	
D-04	FEMALE TOILET	850 x 2150	800 x 2100	TYPE 3	LAMINATED	AS DETAIL 2	DOOR HANDLE/ KICK PLATE	✓	✓	
D-05	MALE TOILET	850 x 2150	800 x 2100	TYPE 3	LAMINATED	AS DETAIL 2	DOOR HANDLE/ KICK PLATE	✓	✓	

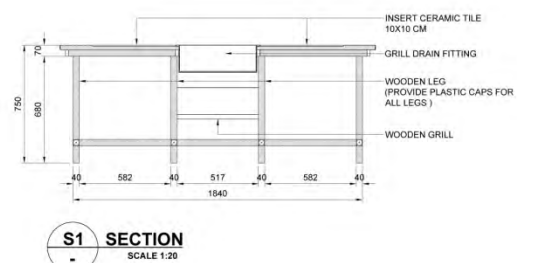
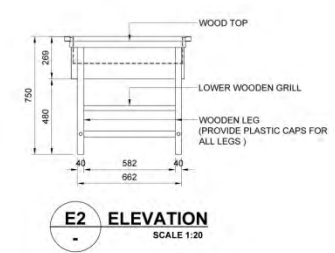
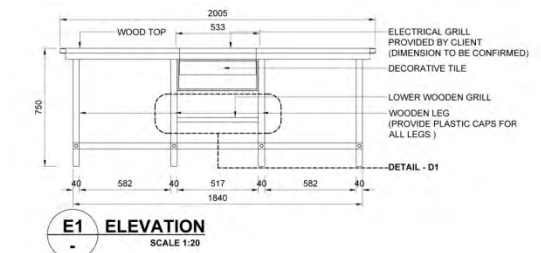
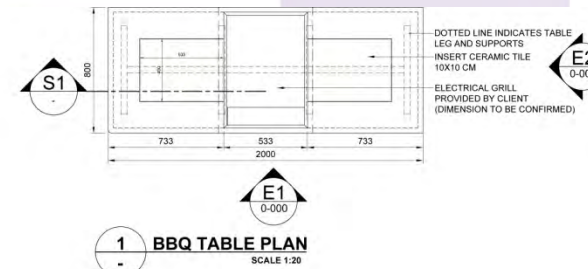
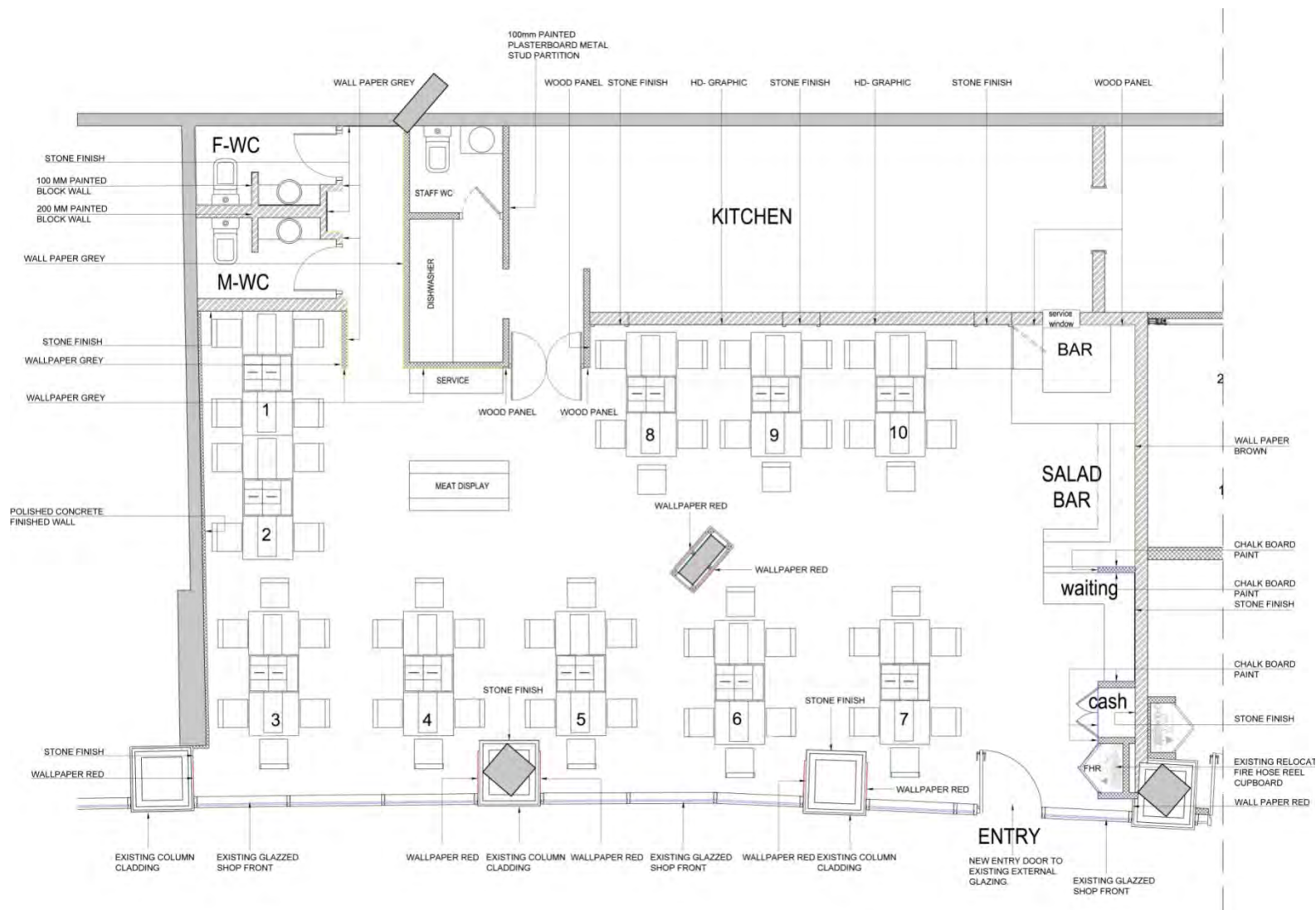
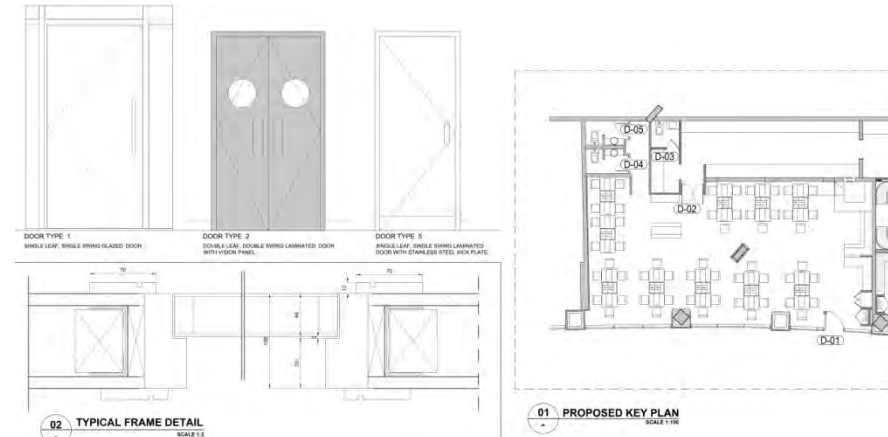
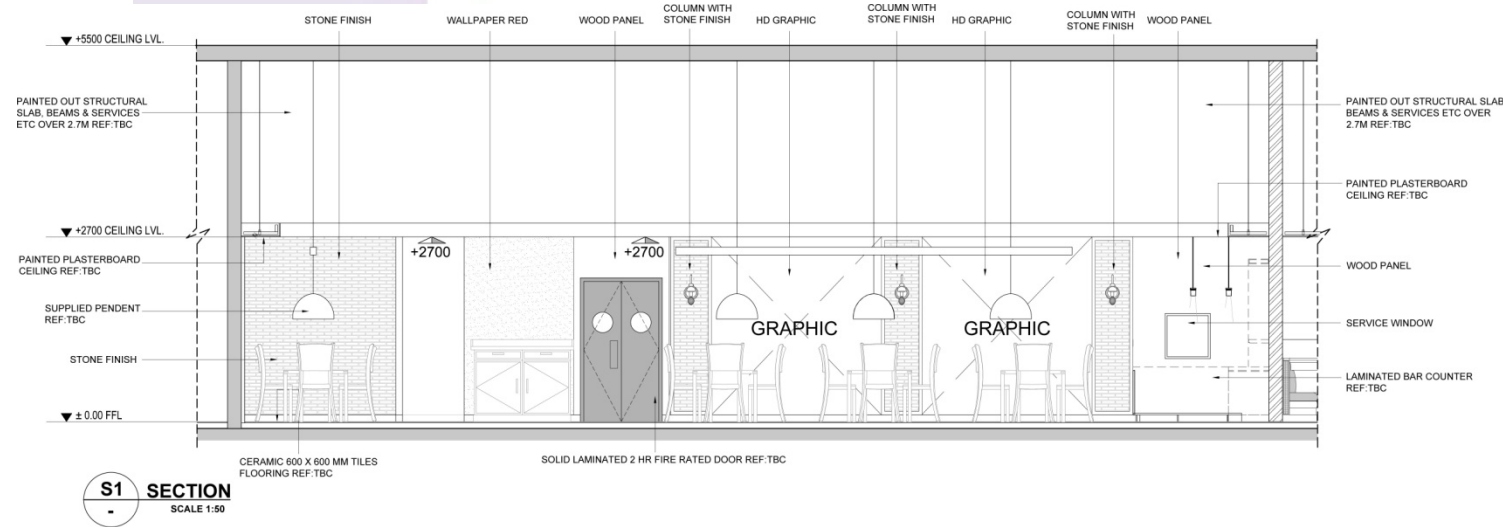

Finishes & Specification



PROJECT NO.	355/14	PROJECT	YAS MALL, ABU DHABI	PAGE	15 of 28	REV
NO.	SURFACE	MATERIAL	COLOUR / REF	SUPPLIER DETAILS	COMMENTS	IMAGE
H4	BAKERY WALLS	GLAZED CERAMIC WALL TILES	STRATA DIAMANTATO BIANCO ID 18 15 X 15CM WHITE GLOSS BULLNOSE CORNER DETAIL TO MATCH TILE SILVER GREY GROUT	OR LOCAL SUPPLIER CLIENT SUPPLY FROM 0800 012 1454 info@stratatile.co.uk www.stratatile.co.uk	- GROUT COLOUR TO MATCH TILE - CONTRACTOR TO SUBMIT SAMPLE FOR APPROVAL - LAID IN A BRICK BOND PATTERN	
H5	BAKERY WALLS	GLAZED CERAMIC WALL TILES	STRATA ID 182 RED FLORAL PATTERN 15 X 15CM	CLIENT SUPPLY FROM 0800 012 1454 info@stratatile.co.uk www.stratatile.co.uk	- GROUT COLOUR TO MATCH TILE - CONTRACTOR TO SUBMIT SAMPLE FOR APPROVAL	
H6	BAKERY WALLS	NOT APPLICABLE				
H7	FOOD HALL & CAFE SERVERY FLOOR	NOT APPLICABLE				
H8	FOOD HALL DADO CAPPING	BRUSHED STAINLESS STEEL	30 X 15MM BRUSHED STAINLESS STEEL	LOCAL SUPPLIER	- CONTRACTOR TO SUBMIT SAMPLE FOR APPROVAL	
H9	FOOD HALL COLUMN	NOT APPLICABLE				
H10	BAKERY SUSPENDED FEATURE LIGHTS	TBC	WHITE REF TBC	CLIENT SUPPLIED FROM TBC	- LIGHTS SUSPENDED AT 2.1M AFFL TO UNDERSIDE - SUSPENDED OVER BAKERY LOOSE EQUIPMENT - FINAL POSITION TO BE CO-ORDINATED ON SITE	
H11	FOOD HALL OPEN CEILING, WALLS, SLAB & SERVICES ABOVE	PAINT	DULUX DIAMOND MATT IRON GREY RAL 7011 OR DULUX 50B314-035	LOCAL SUPPLIER		
C1	CAFÉ SEATING AREA FLOORING	VINYL FLOORING	AMTICO DESIGN WOODS REF AROW 7790 SHIBORI LAPSANG 229 X 915 X 2.5MM	CLIENT SUPPLY FROM FLOORS & CARPETS LLC, PO BOX 8762, DUBAI, UAE. TEL +9714 2945888 FAX +9714 2957081 gavin@floorsae.com www.amtico.com	- ALL FLOOR FINISHES MUST BE FLUSH THROUGHOUT WITH FLUSH BRUSHED METAL FLOOR JUNCTION TRIM	

PROJECT NO.	361/14	PROJECT	AL GHURAIR CENTRE REFURB	PAGE	1 of 11	REV
NO.	SURFACE	MATERIAL	COLOUR / REF	SUPPLIER DETAILS	COMMENTS	IMAGE
C1	INTERNAL WALL CLADDING AS SHOWN ON DRAWINGS	3MM CERAMIC TILES	COLLECTION BIANCO	Laminam S.p.A. via Gianfranco Nuova 258 41042 Fiorano Modenese (Mo) Italy C.F. +P.IVA 0199990355 T. +39 0536 1844203 F. +39 0536 1844201 M.E. Marketing Office Arjaan Bldg., Office 805 P.O. Box 502396 Dubai Media City T. 04 3658542 F. 04 4343040 E: laminam@laminam.com	CONTRACTOR TO SUBMIT SAMPLE FOR APPROVAL.	
C2	COLUMN CLADDING AS SHOWN ON DRAWINGS	3MM CERAMIC TILES	OXIDE BIANCO	Laminam S.p.A. via Gianfranco Nuova 258 41042 Fiorano Modenese (Mo) Italy C.F. +P.IVA 0199990355 T. +39 0536 1844203 F. +39 0536 1844201 M.E. Marketing Office Arjaan Bldg., Office 805 P.O. Box 502396 Dubai Media City T. 04 3658542 F. 04 4343040 E: laminam@laminam.com	CONTRACTOR TO SUBMIT SAMPLE FOR APPROVAL.	
C3	COLUMN CLADDING AT TRAVELATOR AS SHOWN ON DRAWING	3MM CERAMIC TILES	FOKOS / RENA	Laminam S.p.A. via Gianfranco Nuova 258 41042 Fiorano Modenese (Mo) Italy C.F. +P.IVA 0199990355 T. +39 0536 1844203 F. +39 0536 1844201 M.E. Marketing Office Arjaan Bldg., Office 805 P.O. Box 502396 Dubai Media City T. 04 3658542 F. 04 4343040 E: laminam@laminam.com	CONTRACTOR TO SUBMIT SAMPLE FOR APPROVAL.	



Network

We work with a number of trusted associates who can provide a broad range of complimentary support services including:

- Architects & Brand Design Consultants
- Furniture - Custom Manufacturers & Commercial Suppliers
- Lighting & Acoustic Consultants
- Audio Visual Consultants
- MEP Consultants
- Graphic Design Consultants
- Contractors & Joinery Manufacturers
- Material & Finishes Suppliers, Signage Manufacturers, etc

 Le Meridien Al Aqah – Fujairah, UAE (Due for completion Q4 2017)





Le Meridien Al Aqah – Fujairah, UAE (Due for completion Q4 2017)

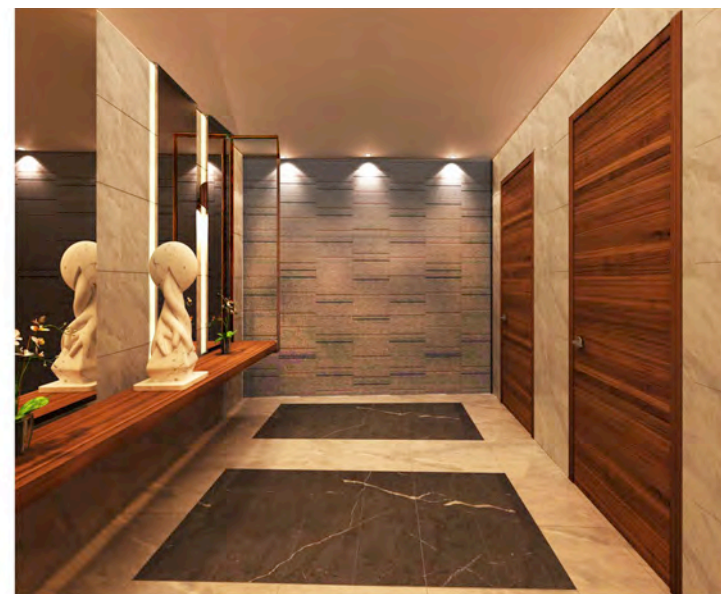



Rotana Hotel – Business Bay (Design on-going, Due for completion Q4 2018)





Rotana Hotel – Business Bay (Design on-going, Due for completion Q4 2018)





Rotana Hotel – Business Bay (Design on-going, Due for completion Q4 2018)





Lebanese Restaurant – Crowne Plaza, Yas Island, Abu Dhabi



CROWNE PLAZA YAS ISLAND

SPECIALITY RESTAURANT No. 1: Lebanese #2

Proposed Location:
Level 3 - Gridlines - E6/E7

Outline Design Concept:
Contemporary Lebanese with Arabesque twists.
A mixture of large boothss and flexible seating.
Outside Shisha terrace.





Lebanese Restaurant – Crowne Plaza, Yas Island, Abu Dhabi

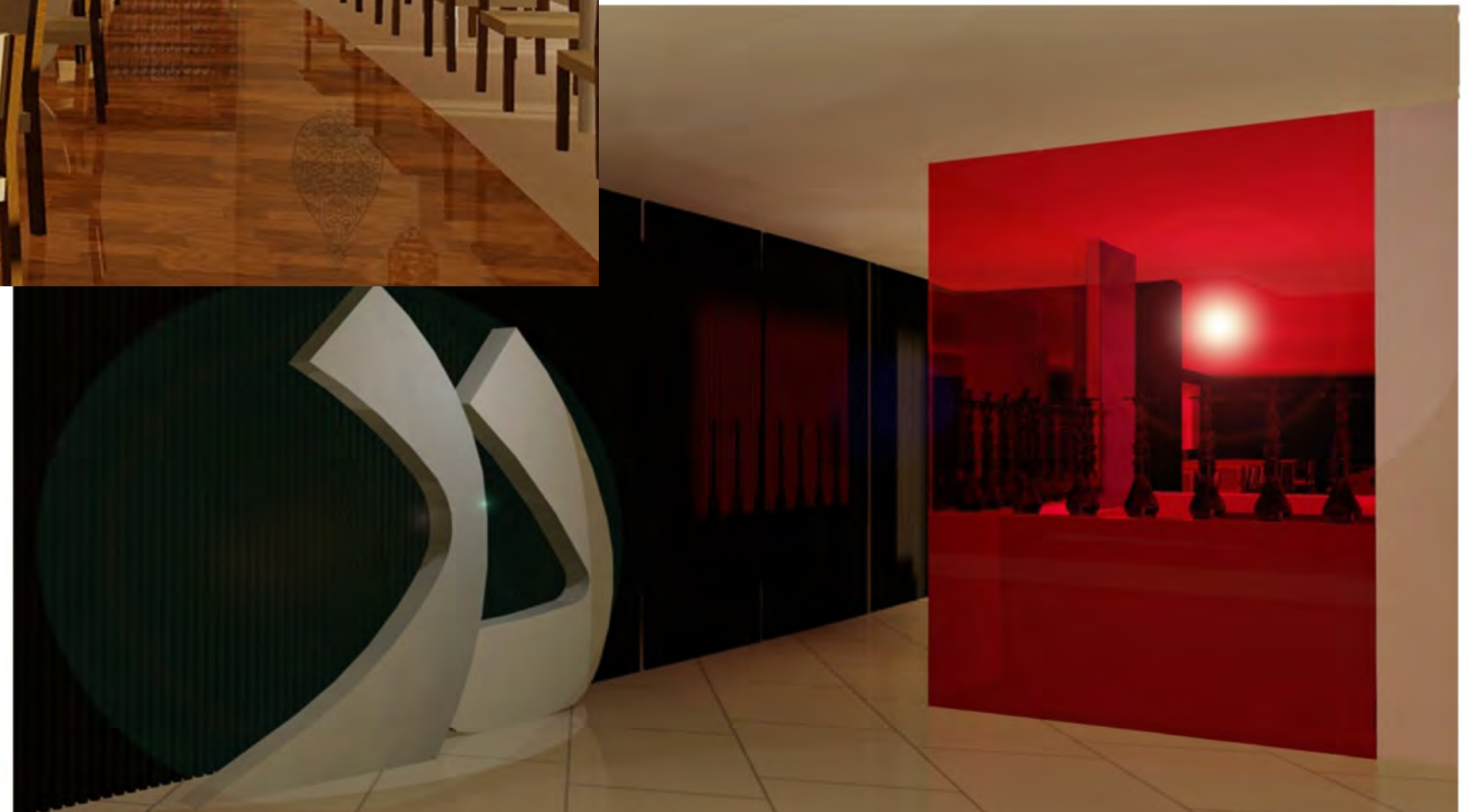



Celebrities The One & Only - Dubai





Hotel Nilakuda – Sri Lanka





VIP Clients





VIP Clients





Chamas – Intercontinental Hotel, Abu Dhabi

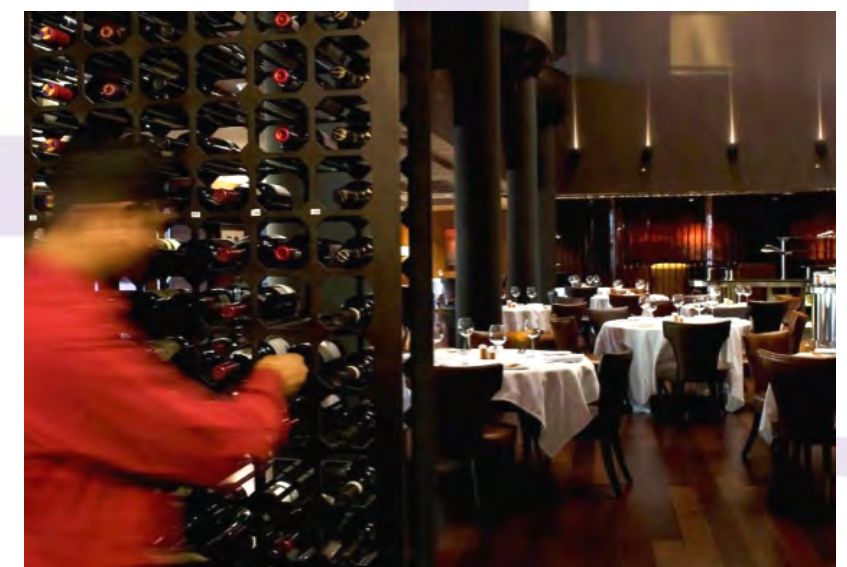
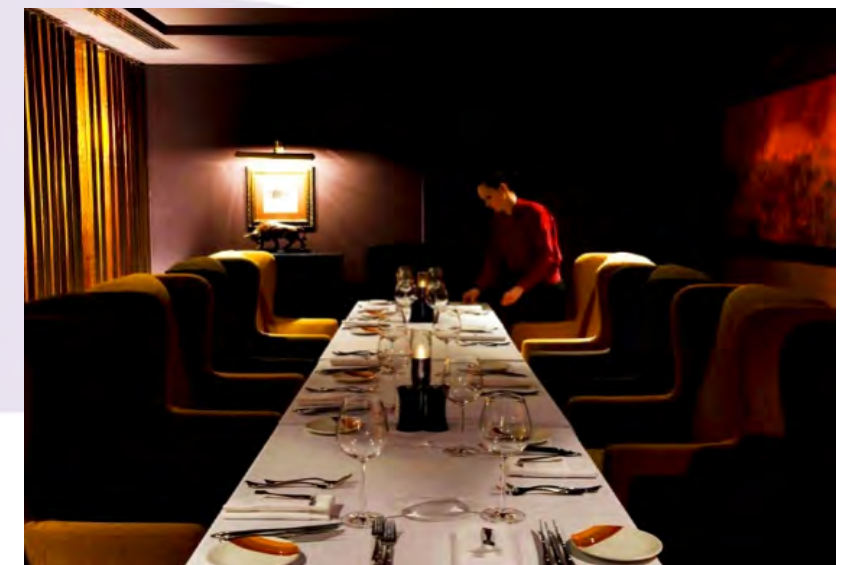



Boccaccio – Intercontinental Hotel, Abu Dhabi

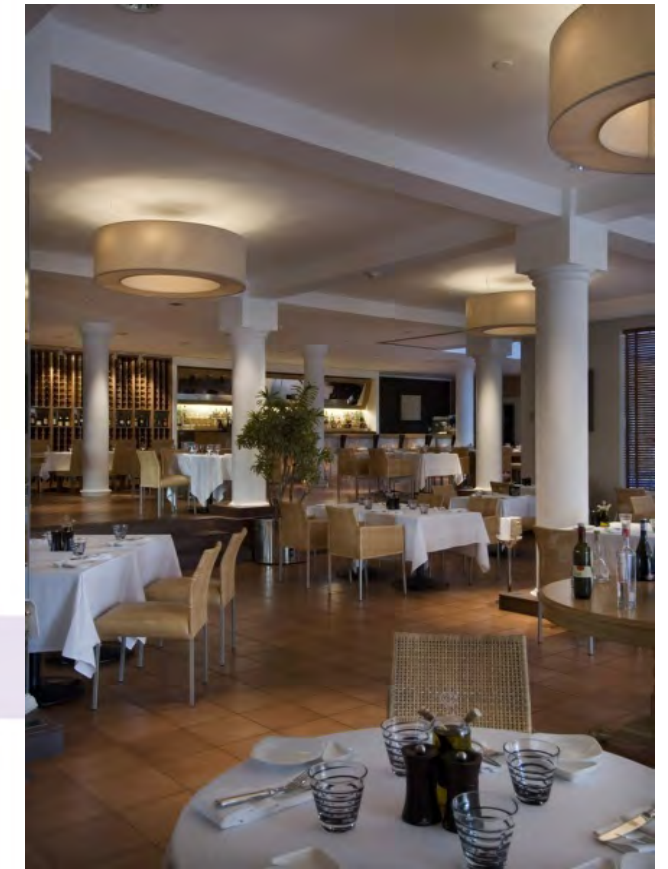



Cipriani – Yas Marina, Abu Dhabi





Harpers Bazaar Café, Citywalk, Dubai, UAE



MARKA HOLDING – CITYWALK, DUBAI Completed November 2016



Jones The Grocer – HBZ Stadium, Al Ain, UAE (Due for completion Q2 2017)





Jones The Grocer – HBZ Stadium, Al Ain, UAE (Due for completion Q2 2017)





Reem Al Bawadi – Jumeirah Creek Hotel / Dalma Mall & Al Forsan

(Dalma Mall completed March 2017, JC & Al Forson Due for completion Q3 2017)





Reem Al Bawadi – Jumeirah Creek Hotel / Dalma Mall & Al Forsan Village (Dalma Mall completed March 2017, JC & Al Forson Due for completion Q3 2017)





Pizzeria Uno – 4 Stores throughout the UAE

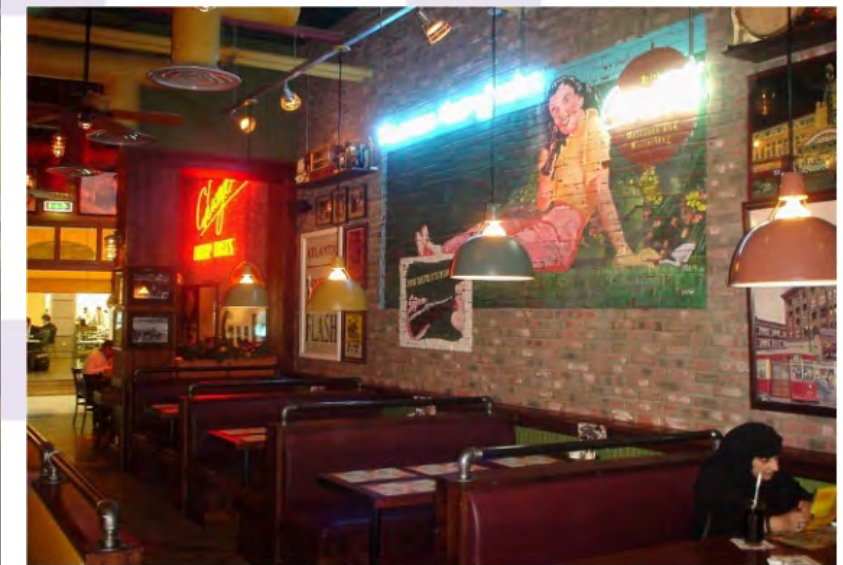

SZ Road, Deira CC, Mirdiff CC & The Dubai Mall





Biella- Dubai





BBQ Time – Dubai, Marina





Marrakech – Dubai Marina





Not just the UAE

We have worked and continue to work for clients in the following countries:

UAE (All 7 Emirates)

Saudi Arabia

Qatar

Bahrain

Kuwait

Oman

Egypt

Lebanon

Jordan

Indonesia

Singapore

Thailand

UK

Azerbaijan

Kazakhstan

Uganda

DRC

Senegal

Awards & Commendations

Ahlan Best In Dubai 2010:

- The Sevens – Best Sporting Venue

CID Awards 2009:

- Highly Commended in the category of Outdoor Design Award for The Sevens Sports Stadium 2009.
- Nominated for Interior Design Firm of the Year
- Nominated for Interior Designer of the Year – Glynis Rabone



BEST **AHLAN!**
IN DUBAI
2010



References

- Mr Michael Haasbroek, Al Futtaim Retail, PO Box 7976, Dubai, UAE
tel +9714 7062184 email: michael.haasbroek@alfuttaim.ae
- Mr Patrick Antaki, Le Meridien Al Aqah / Al Maha Resort, PO Box 3070, Fujairah, UAE
tel +9719 244 9000 email: patrick.antaki@lemeridien.com
- Mr Miles Young, Landmark International, PO Box 111824, Dubai, UAE
tel +9714 3895250 email: Miles.young@landmarkgroup.com
- Wayne Cohen, Ace Hardware, PO Box 34257, Dubai, UAE
tel +9714 2225859 email: wayne.cohen@alfuttaim.ae